

Natural where feels a Nature

nice
WALL PAPER

556.18

556.17

556.15

556.14

556.13

554.18

554.17

554.15

554.14

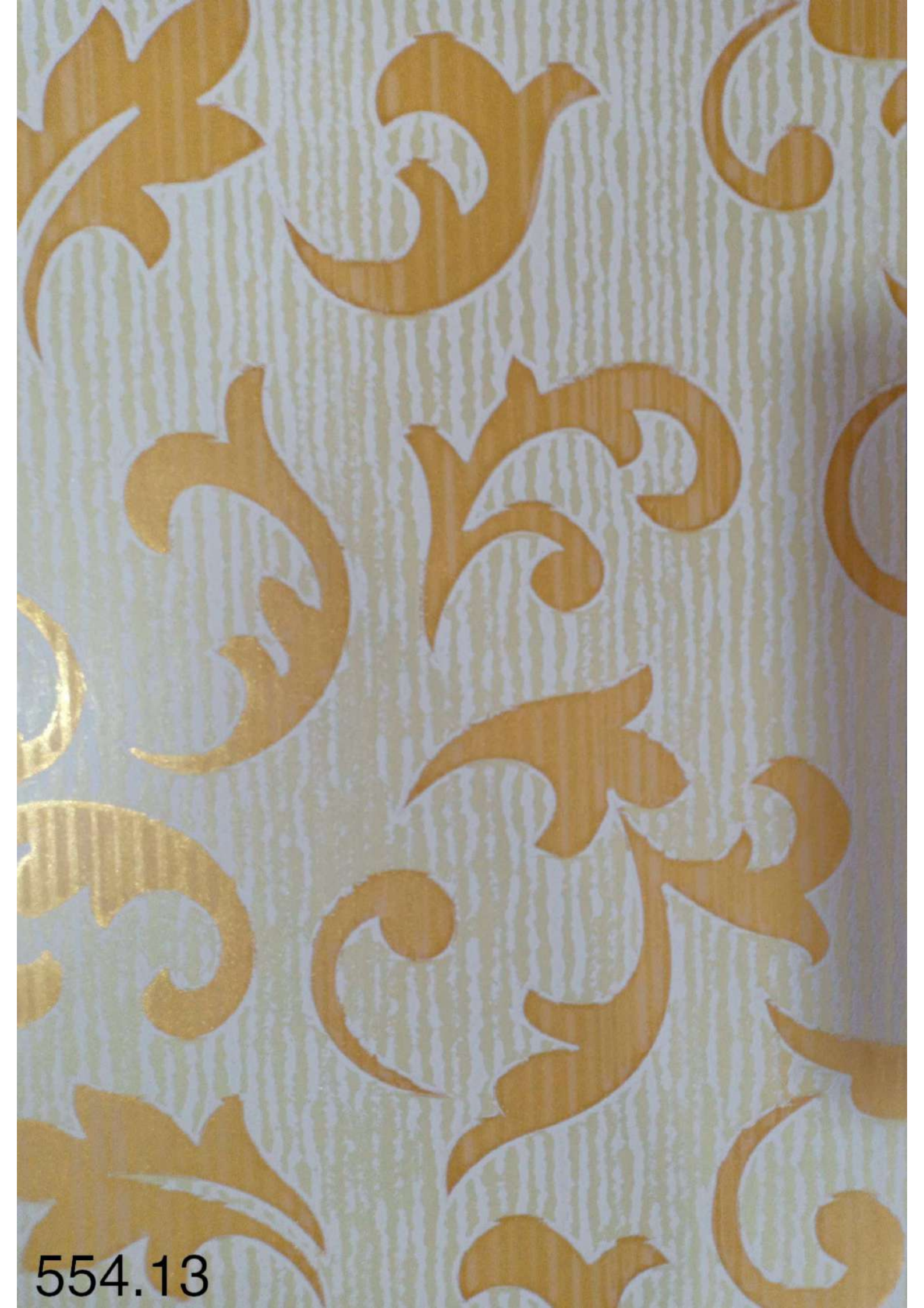

554.13

554.11

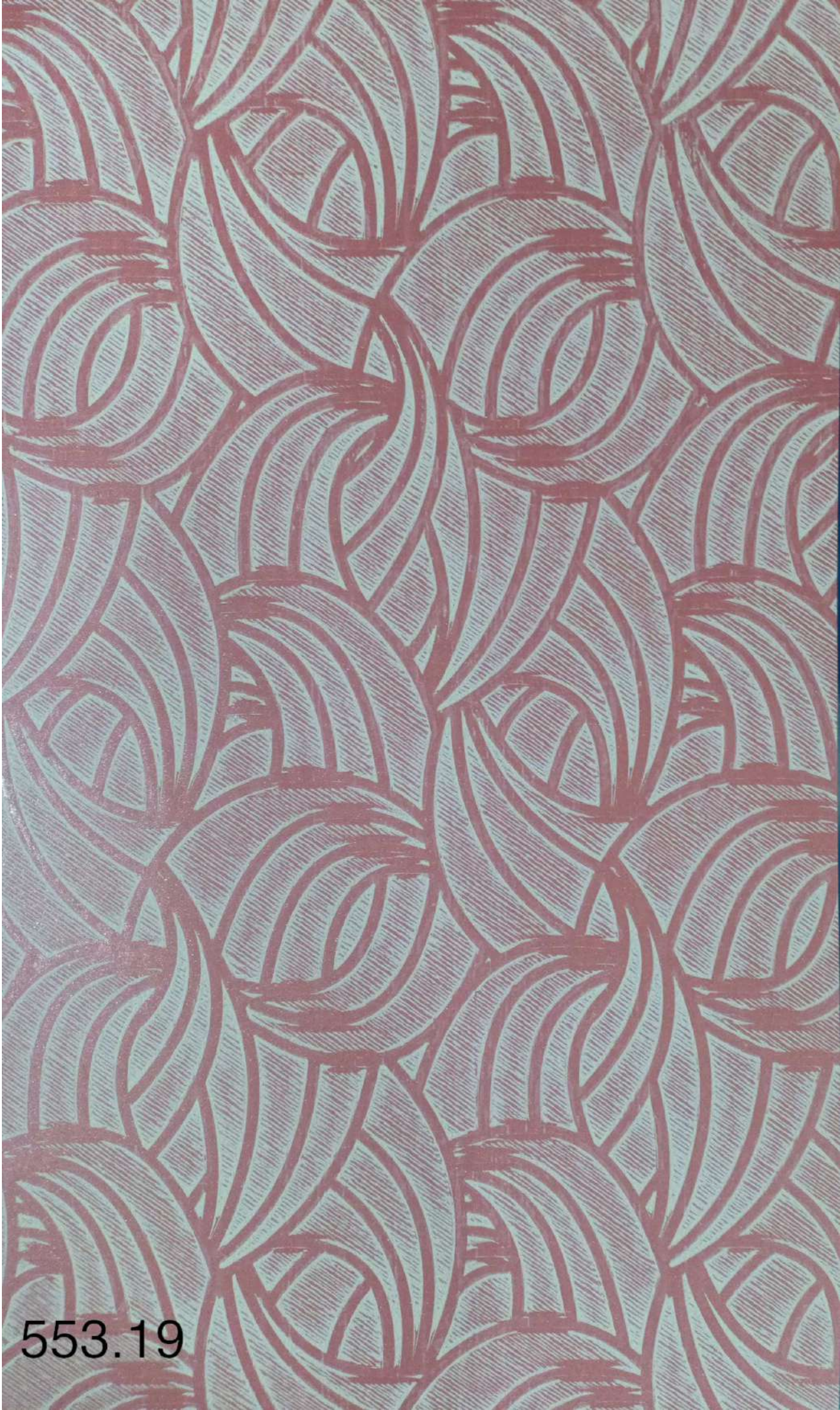

553.19

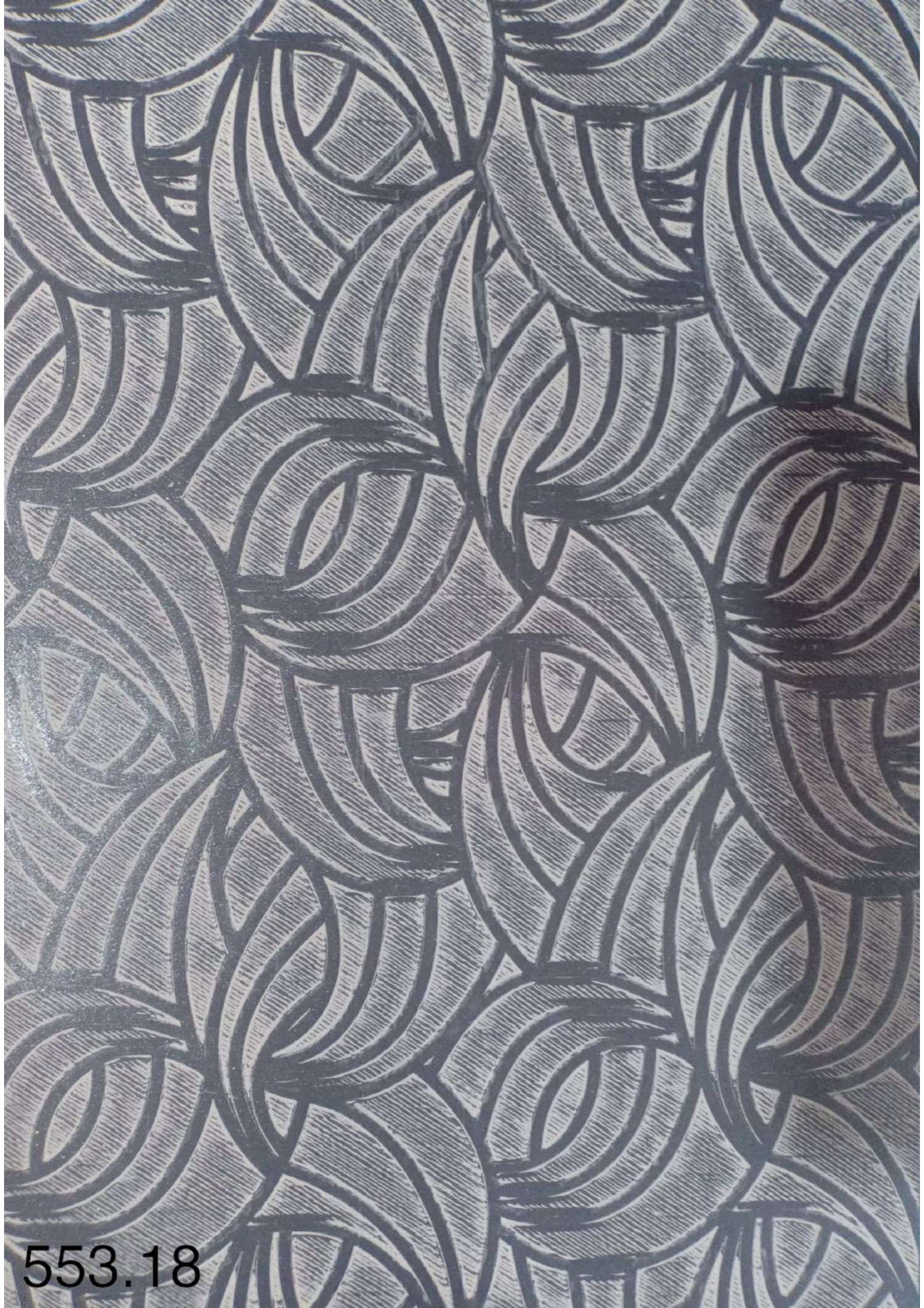

553.18

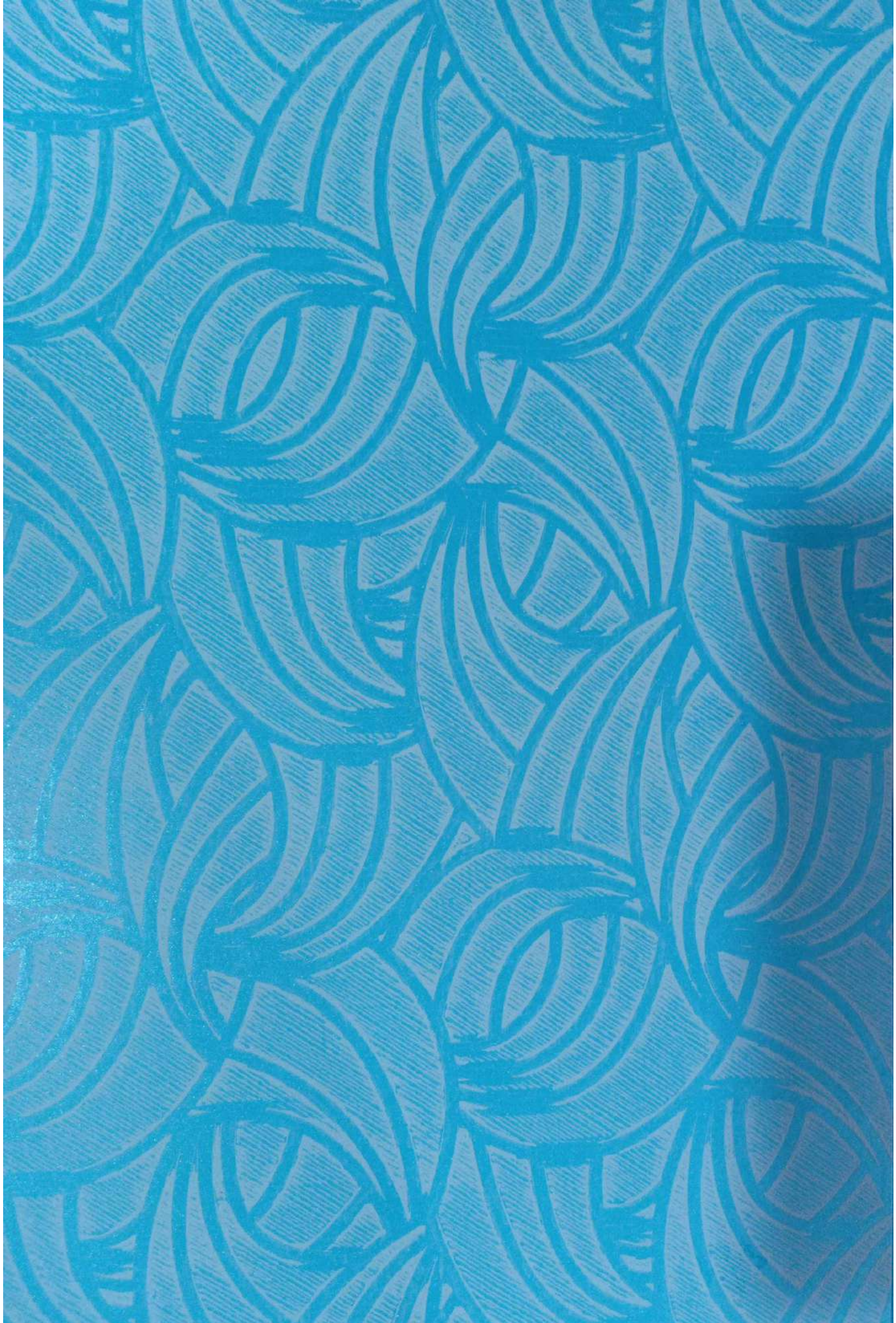

553.16

553.15

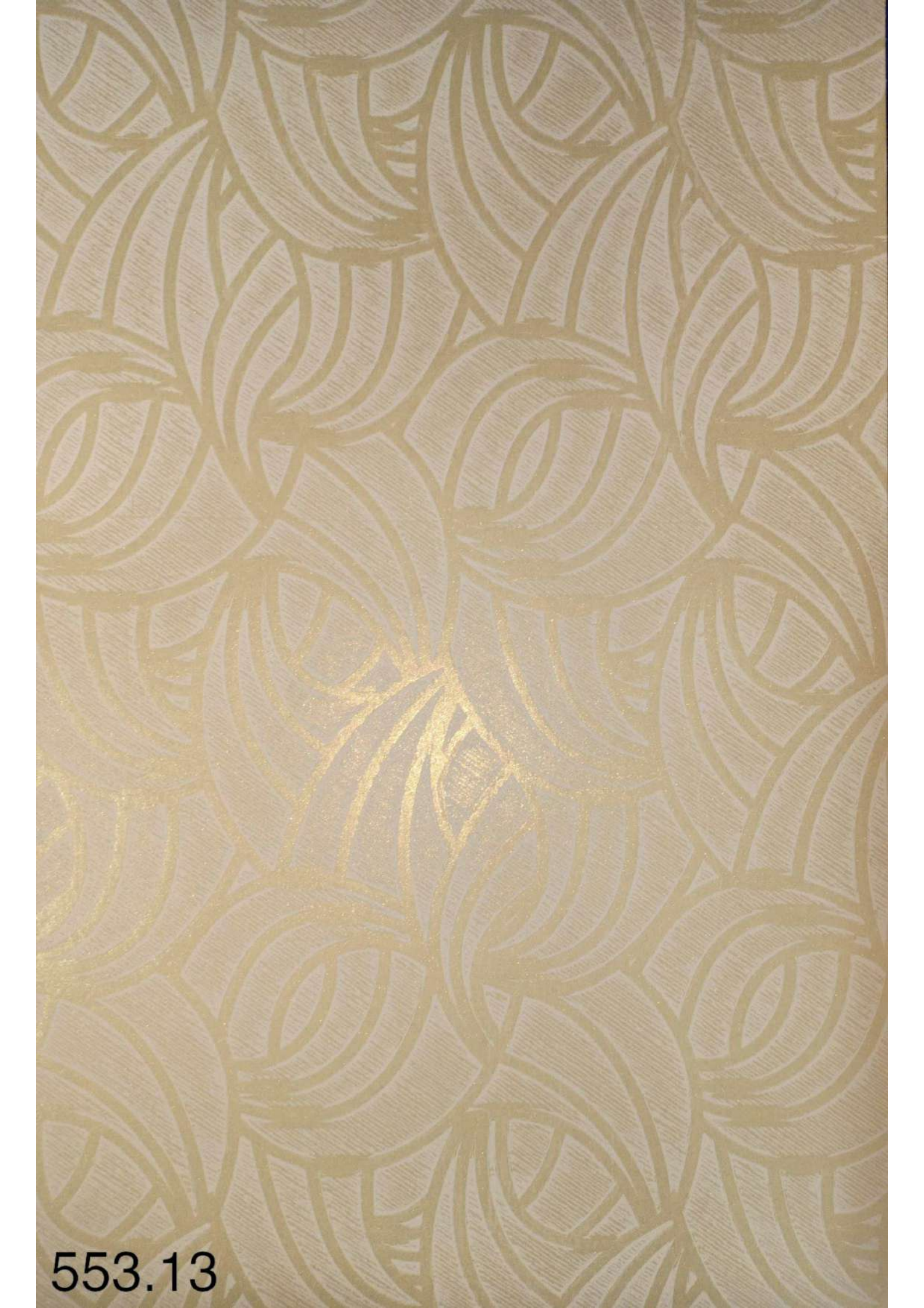

553.13

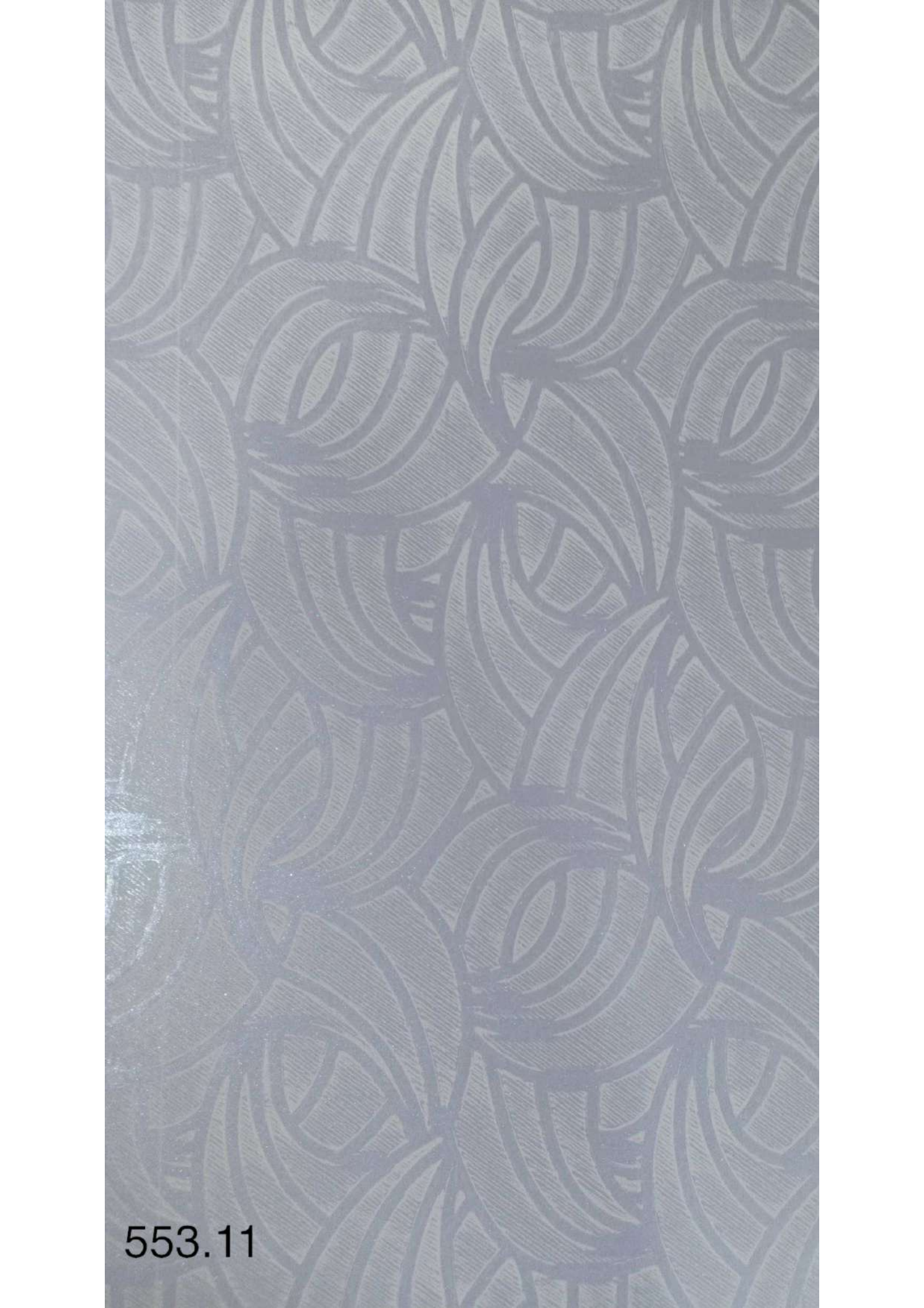

553.11

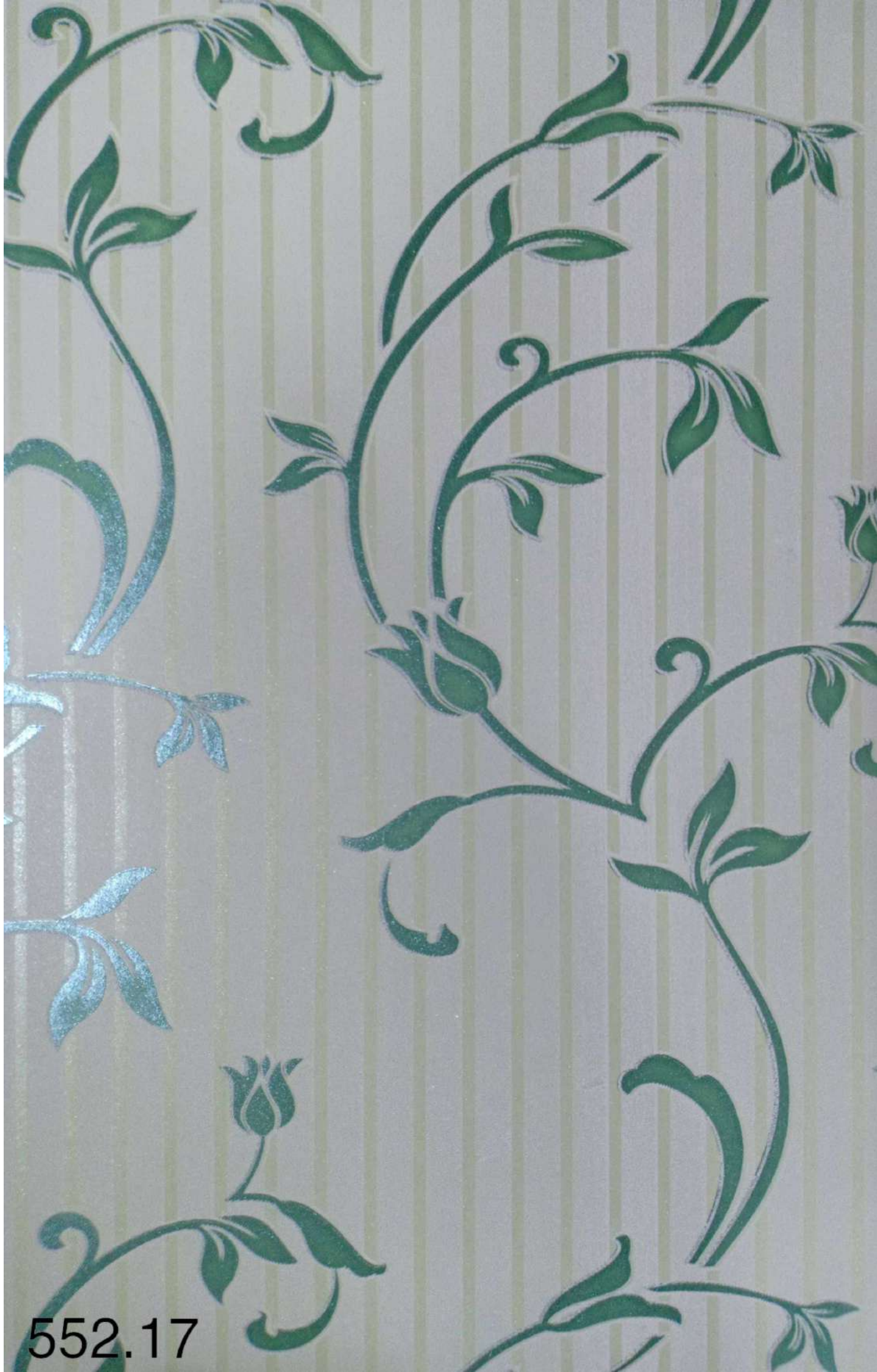

552.17

552.15

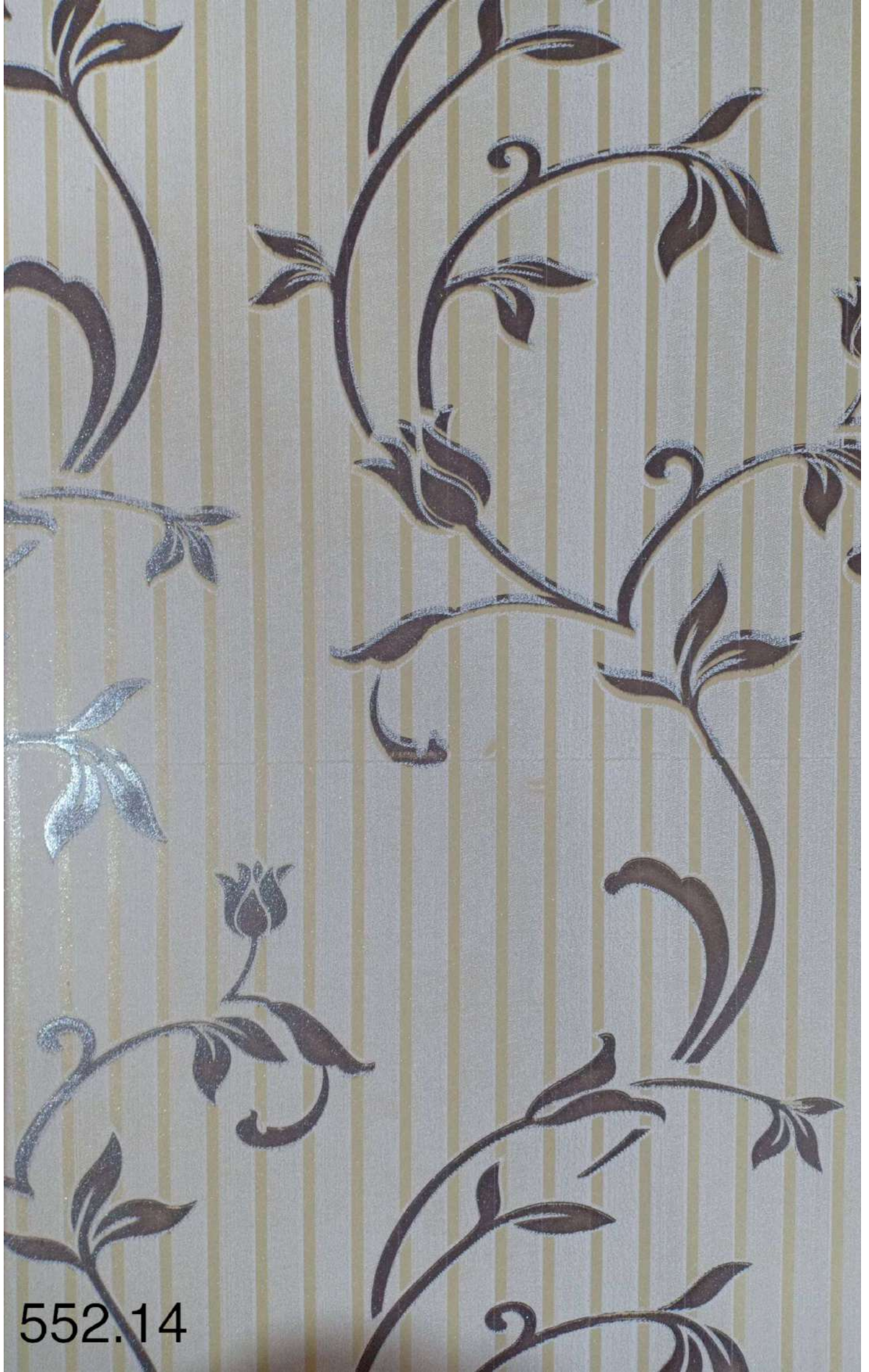

552.14

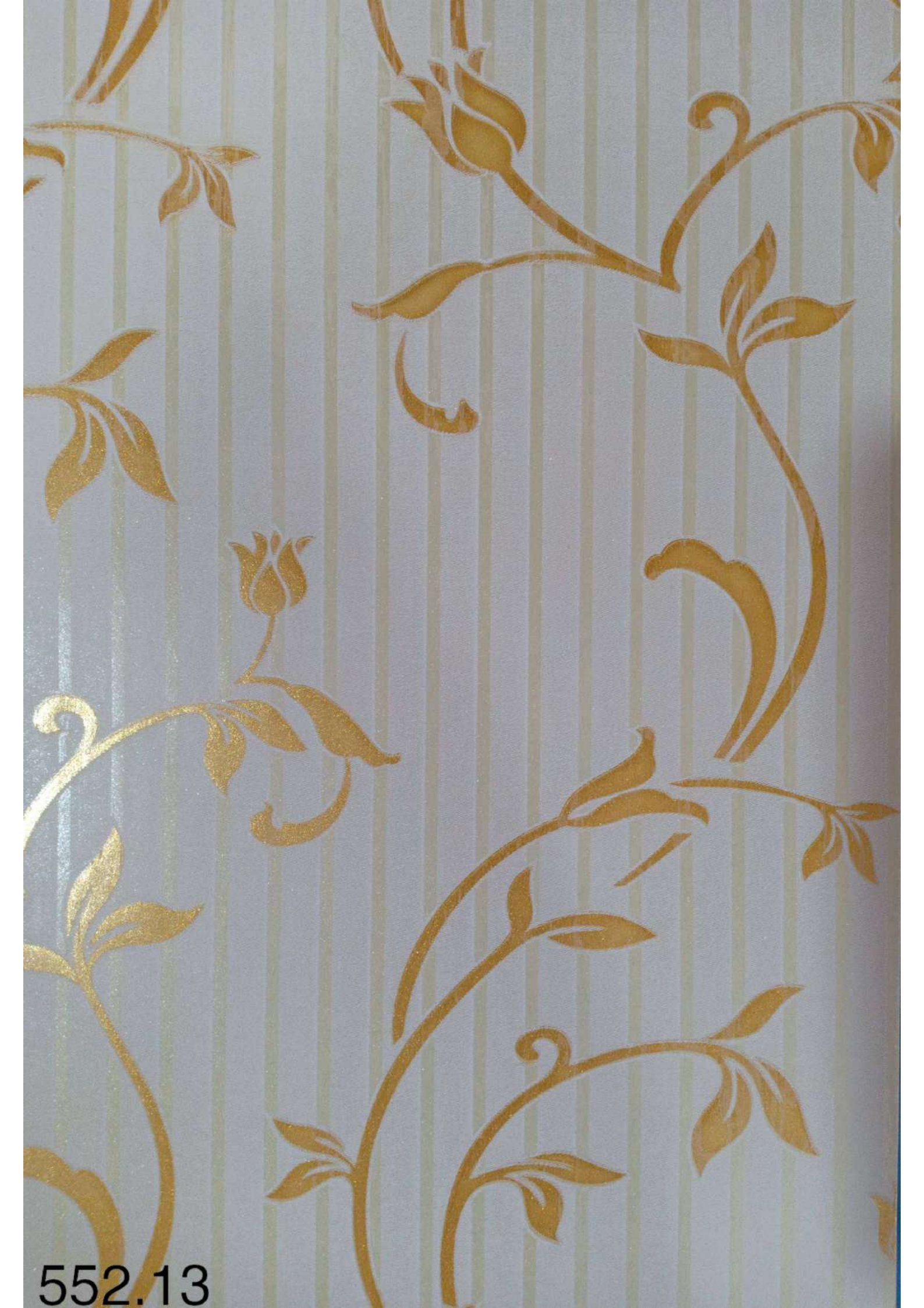

552.13

552.11

551.18

551.16

551.15

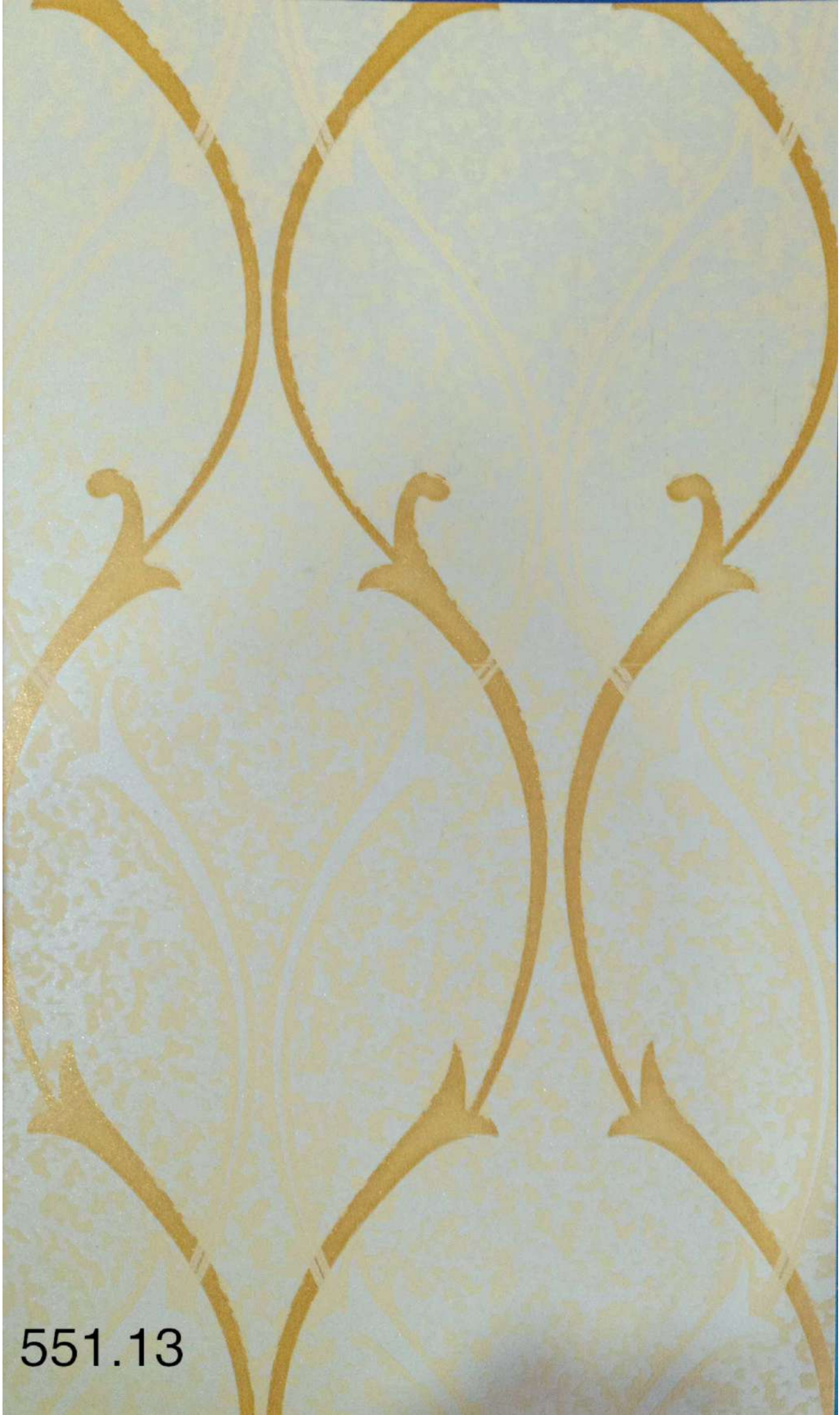

551.13

551.12

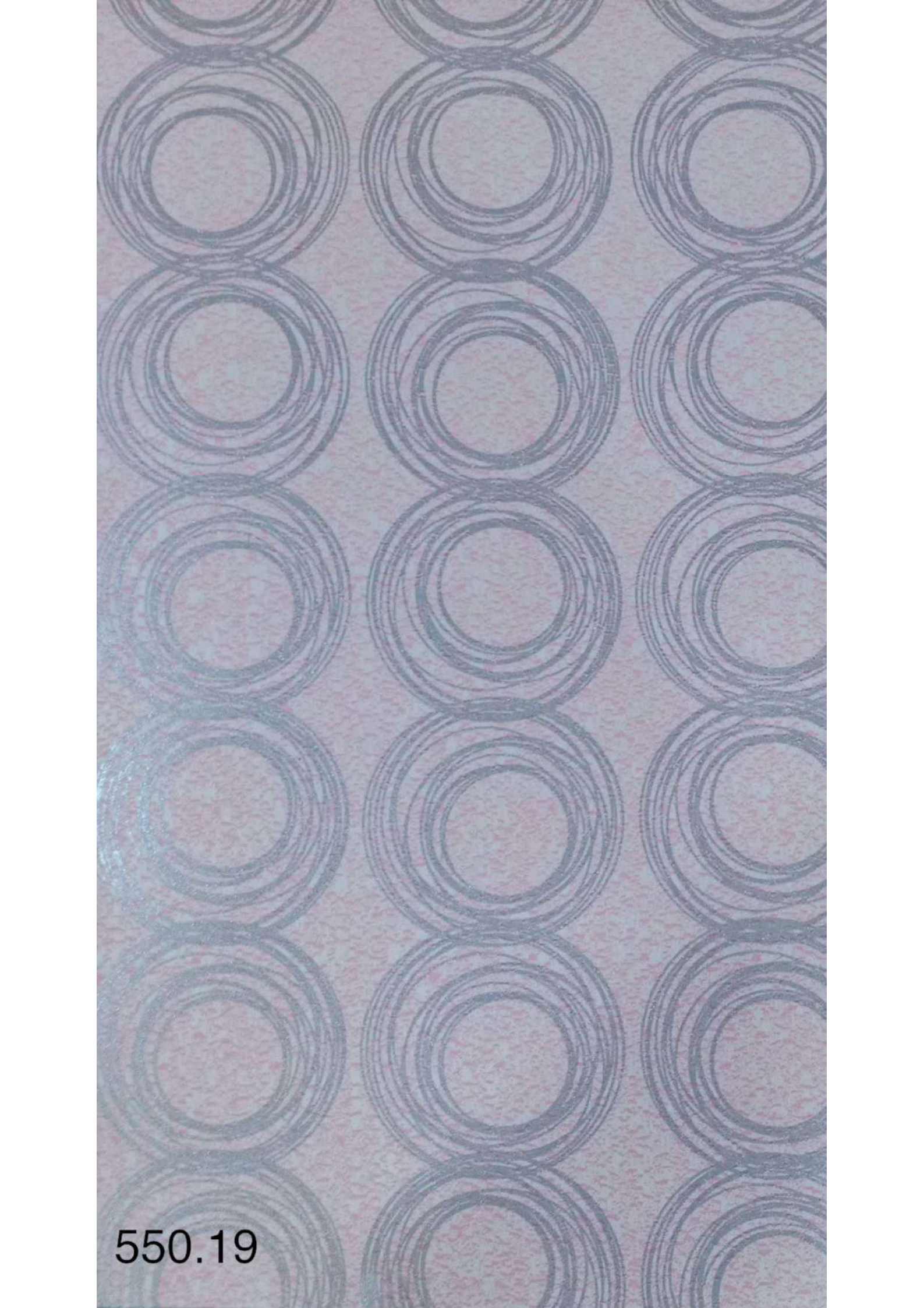

551.11

550.19

550.18

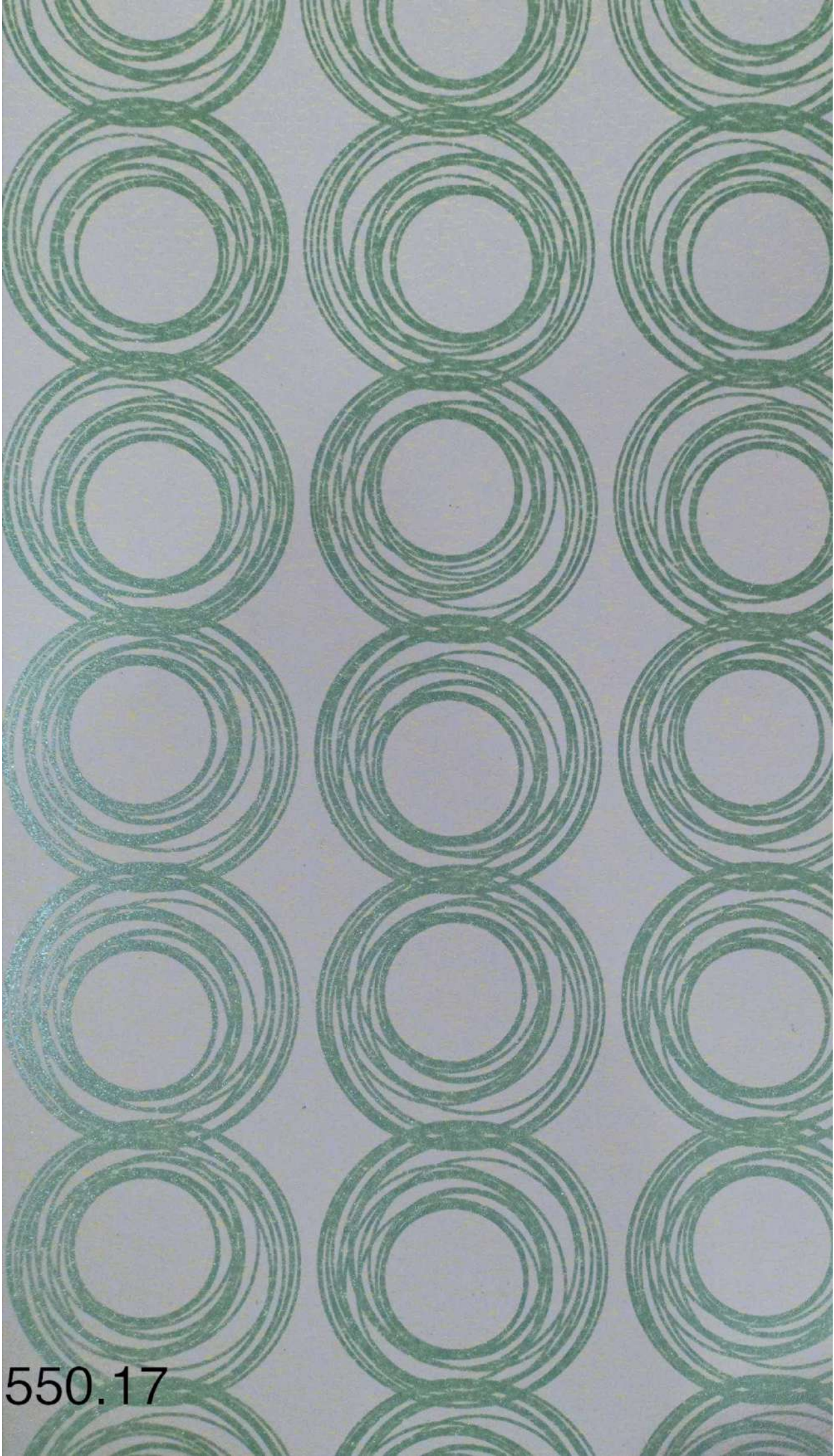

550.17

550.16

550.15

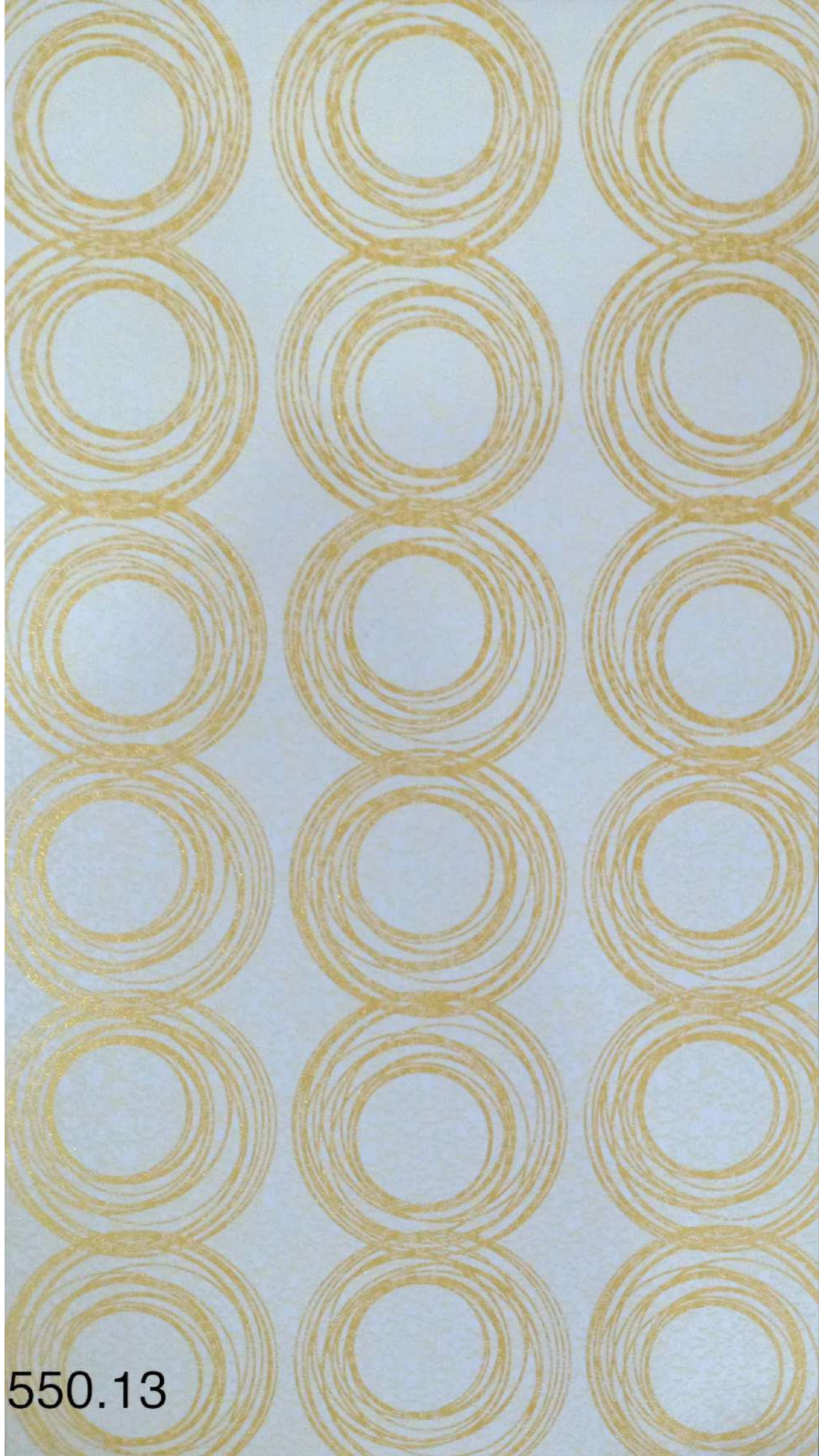

550.13

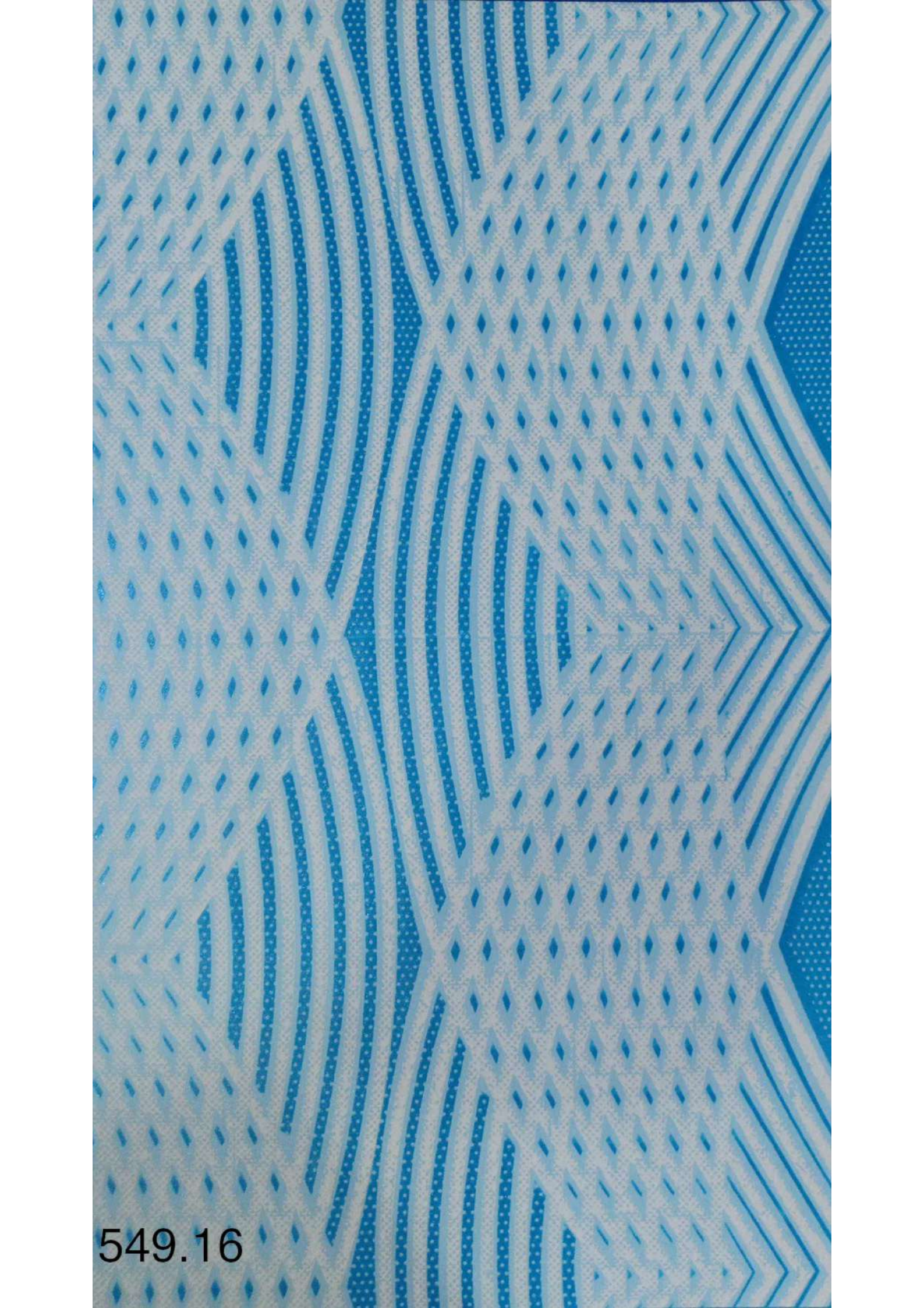

549.16

549.15

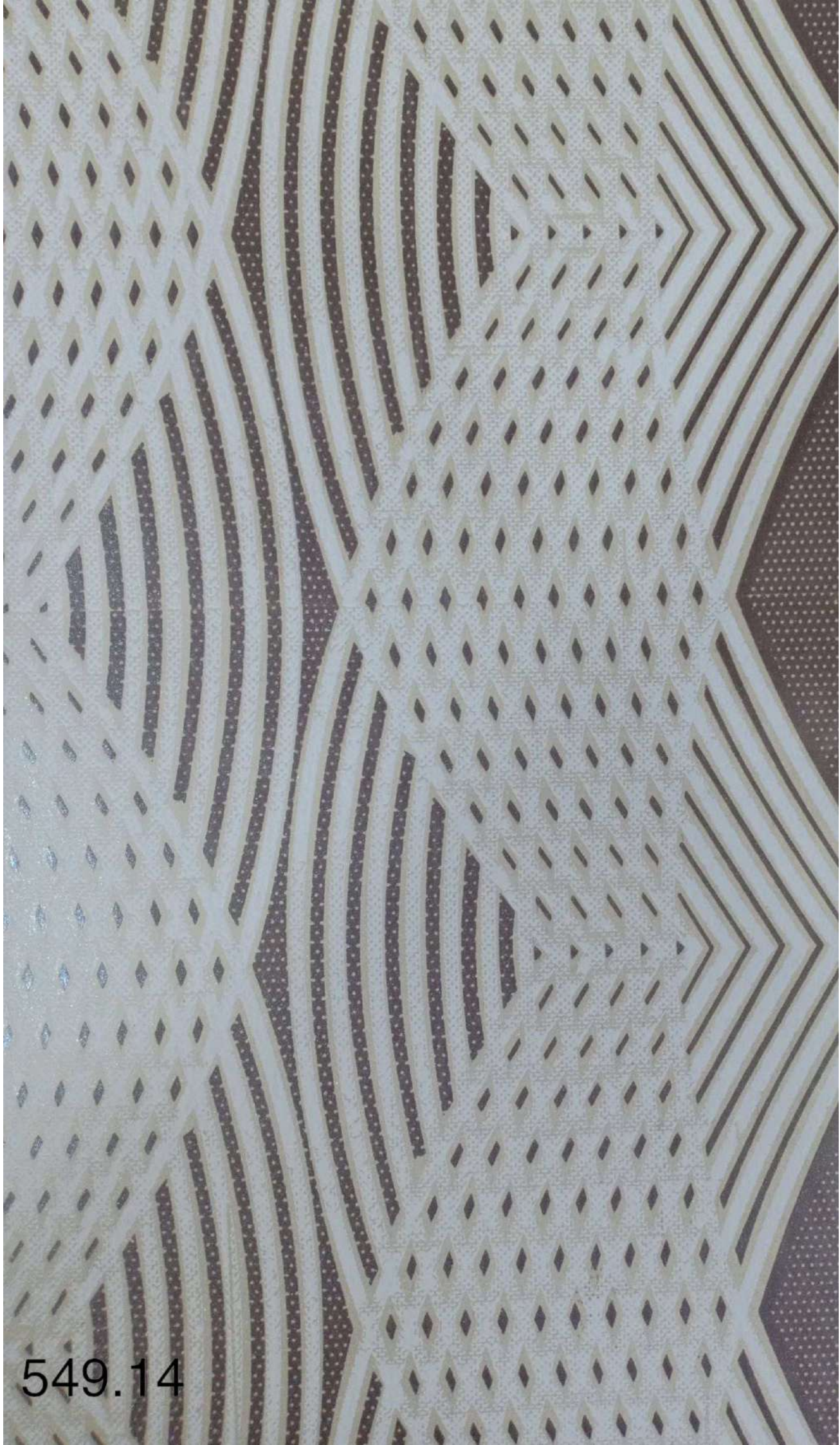

549.14

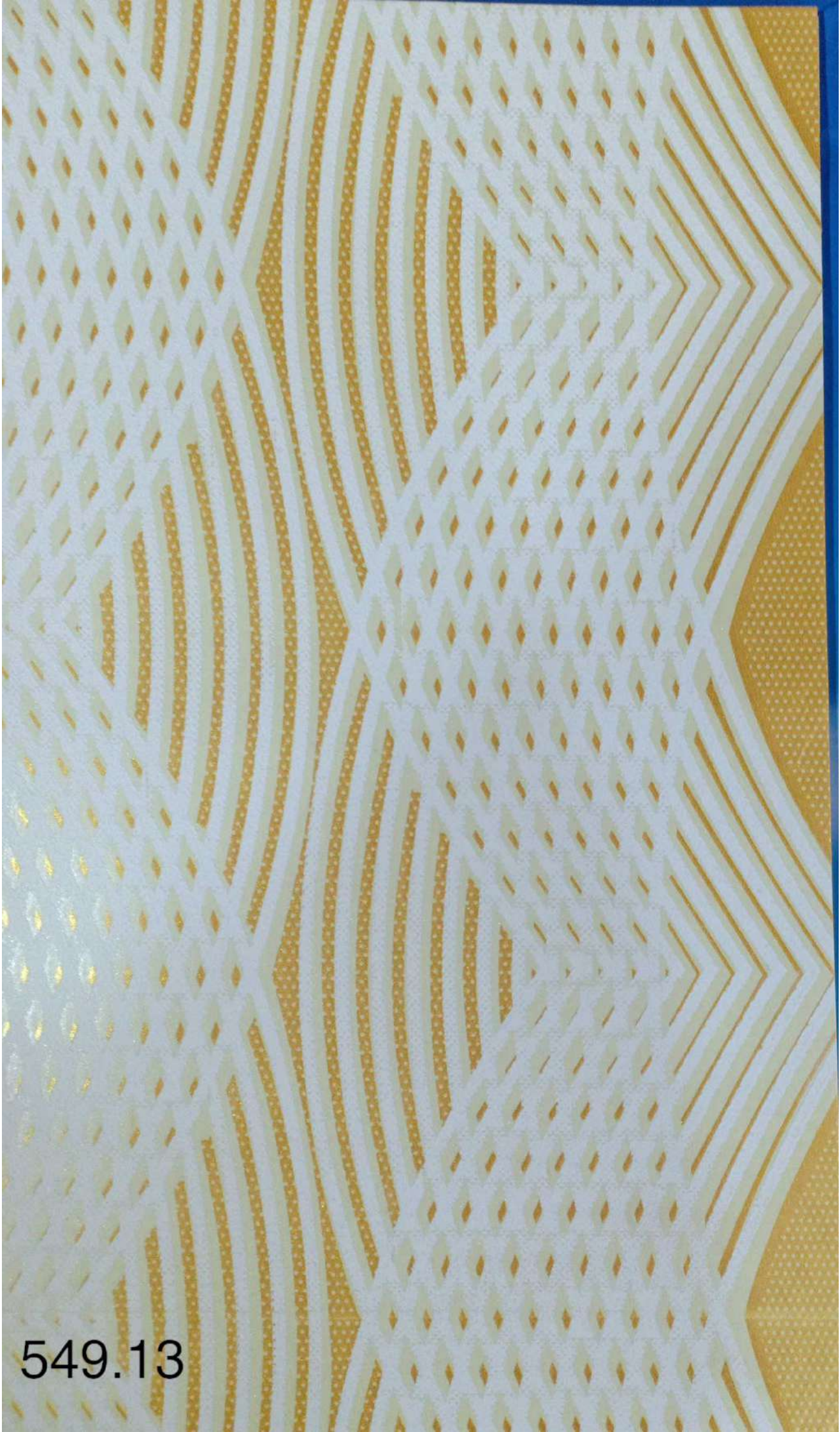

549.13

549.11

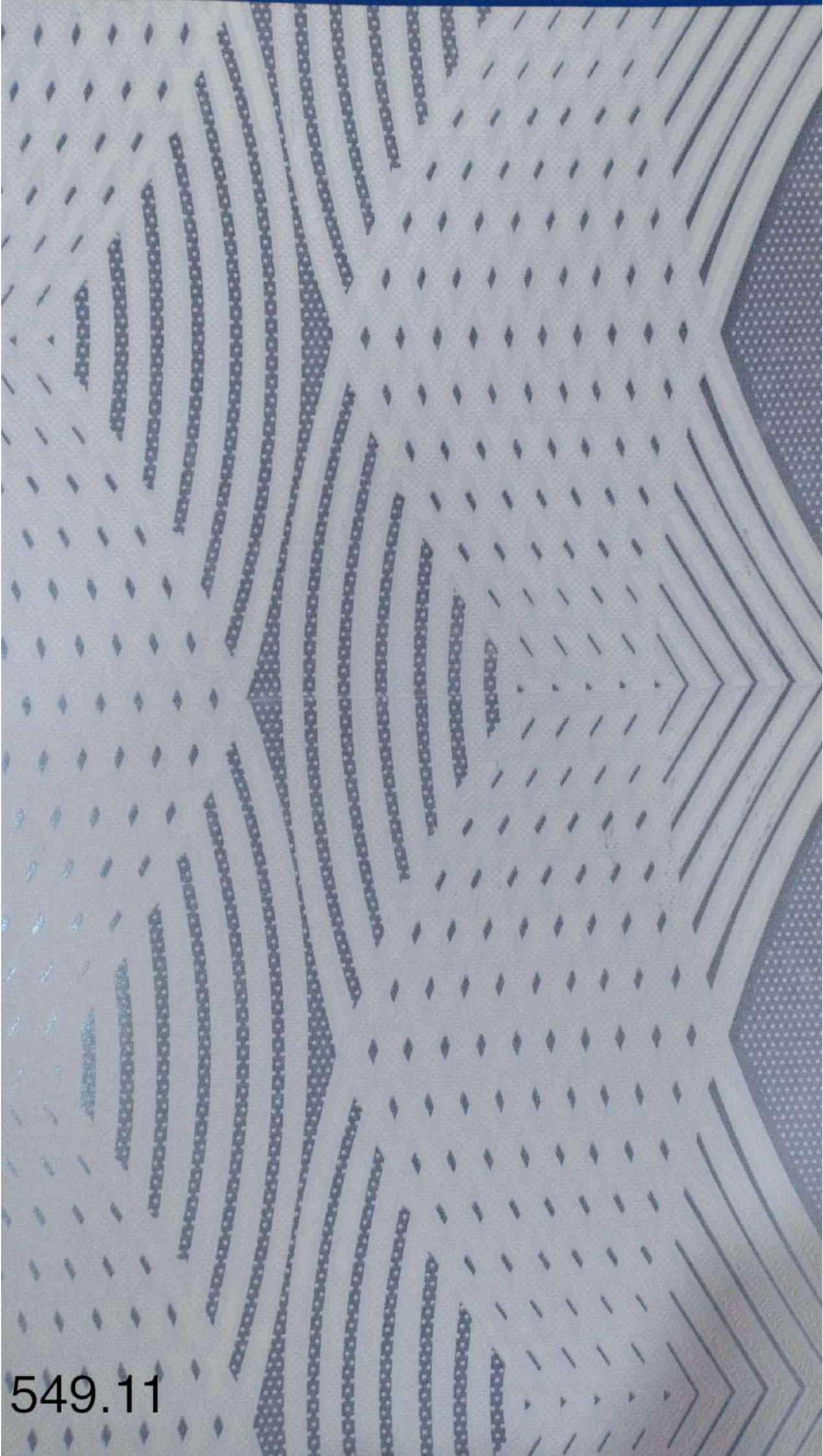

548.15

548.14

548.13

548.11

547.19

547.13

547.12

547.11

545.19

545.16

545.15

545.14

545.13

544.19

544.14

544.13

544.11